

Patient Name	Mr. RANVEER	Client Name	Patient Care Diagnostics,	Specimen Received	28/11/2018
Age/Sex	35 YRS/M		Faridabad	Specimen Type	Tissue
Patient ID	011811280196	Client Code	MolQ1774CM	Collection Date	28/11/2018
Specimen ID	MOLQ/B-1299/18	Ref. Doctor	OM HOSPITAL	Report Date	03/12/2018

SURGICAL PATHOLOGY REPORT

TURP

DIAGNOSIS

BENIGN PROSTATIC HYPERPLASIA.

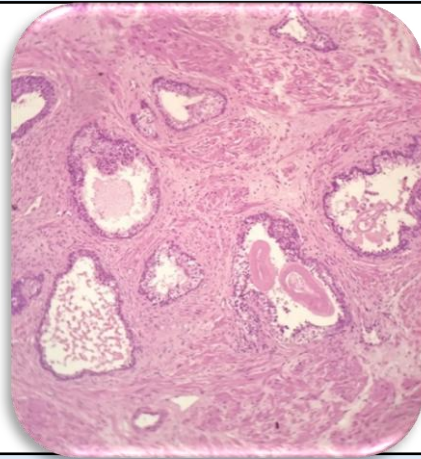

SPECIMEN

TURP

GROSS

Received multiple greyish white tissue piece. E/A

Microscopy

- Section examined shows bilayered prostatic glands with columnar lining epithelium and with small round to oval nucleus surrounded by large number of fibrocollagenous tissue and mononuclear inflammatory cell.

Note : All biopsy specimen will be stored for 15 (fifteen)days, block and slides for 5(five) years only from the time of receipt at the laboratory. No request ,for any of the above ,will be entertained after the due date.

Reference

- Rosai and Ackerman's Surgical Pathology.
- Modern Surgical Pathology.

Gulshan Yadav, MD
Consultant Pathologist