

Patient Name	Mrs. ANJU W/O BHUPENDER	Client Name	Women Pride Healthcare,	Specimen Received	26/11/2018
Age/Sex	35/F		Rewari	Specimen Type	Tissue
Patient ID	011811260224	Client Code	MolQ1709CM	Collection Date	27/11/2018
Specimen ID	MOLQ/B-1287/18	Ref. Doctor		Report Date	01/11/2018

SURGICAL PATHOLOGY REPORT

Ovarian cyst

DIAGNOSIS

SIMPLE OVARIAN CYST

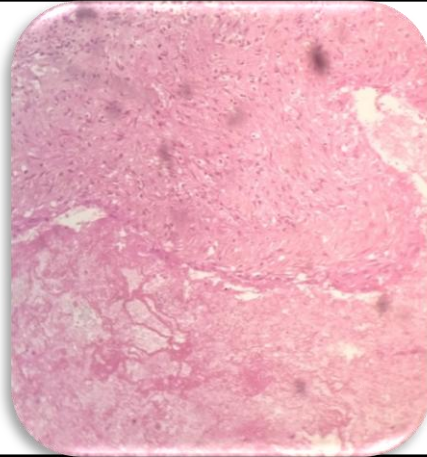

SPECIMEN

Ovarian cyst

GROSS

Received 2.5x2.6 cystic tissue piece

Microscopy

1. Section examined shows ovarian tissue with cystic lining epithelium and RBCs

Note : All biopsy specimen will be stored for 15 (fifteen) days, block and slides for 5 (five) years only from the time of receipt at the laboratory. No request, for any of the above, will be entertained after the due date.

Reference

- i) Rosai and Ackerman's Surgical Pathology.
- ii) Modern Surgical Pathology.

A handwritten signature in black ink, appearing to read 'Gulshan', written over a light blue rectangular background.

Gulshan Yadav, MD
Consultant Pathologist