

Patient report

Bio-Rad DATE: 12/01/2018
D-10 TIME: 11:42 PM
S/N: #DJ4I016123 Software version: 4.20-2
Sample ID: 10350512
Injection date 12/01/2018 11:31 PM
Injection #: 37 Method: HbA1c
Rack #: --- Rack position: 4

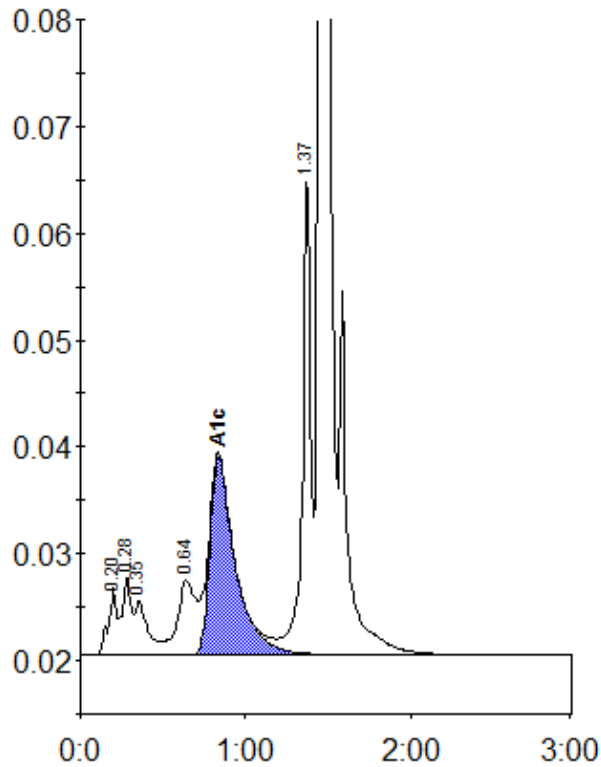

Peak table - ID: 10350512

| Peak | R.time | Height | Area | Area % |
|-------------|--------|---------|---------|--------|
| A1a | 0.20 | 6361 | 21420 | 1.1 |
| A1b | 0.28 | 7366 | 28993 | 1.5 |
| Unknown | 0.35 | 5069 | 25050 | 1.3 |
| LA1c/CHb-1 | 0.64 | 6964 | 57148 | 2.9 |
| A1c | 0.84 | 18465 | 196427 | 13.2 |
| P3 | 1.37 | 45721 | 149671 | 7.6 |
| A0 | 1.45 | 479842 | 1489054 | 75.7 |
| Total Area: | | 1967763 | | |

| | |
|----------------|------|
| Concentration: | % |
| A1c | 13.2 |