

Patient report

Bio-Rad DATE: 12/01/2018
D-10 TIME: 06:12 PM
S/N: #DJ4I016123 Software version: 4.20-2
Sample ID: 10404298
Injection date 12/01/2018 05:41 PM
Injection #: 19 Method: HbA1c
Rack #: --- Rack position: 3

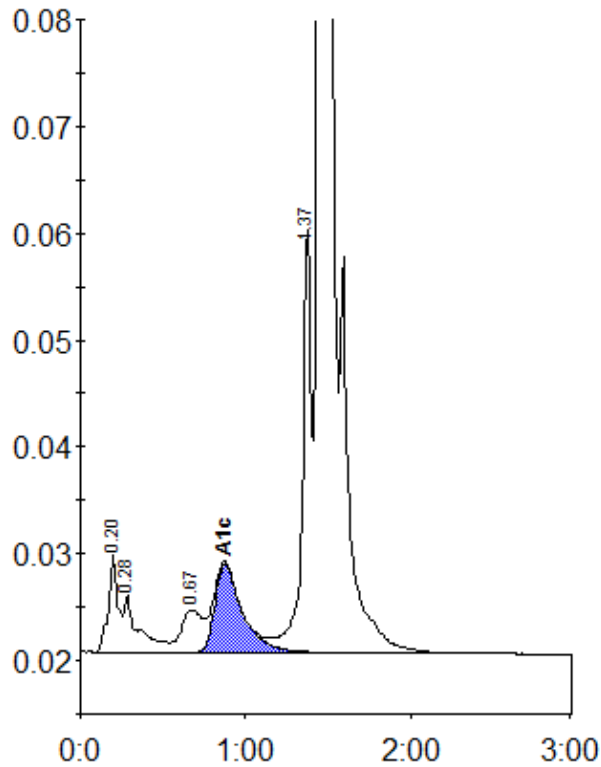

Peak table - ID: 10404298

| Peak | R.time | Height | Area | Area % |
|-------------|---------|--------|---------|--------|
| A1a | 0.20 | 9096 | 37406 | 1.4 |
| A1b | 0.28 | 5318 | 32893 | 1.2 |
| LA1c/CHb-1 | 0.67 | 3957 | 34432 | 1.3 |
| A1c | 0.87 | 8312 | 95350 | 5.0 |
| P3 | 1.37 | 39685 | 151580 | 5.7 |
| A0 | 1.45 | 667965 | 2287234 | 86.7 |
| Total Area: | 2638894 | | | |

| | |
|----------------|-----|
| Concentration: | % |
| A1c | 5.0 |