

Patient Name	Mr. RAMU	Client Name	Civil Hospital-P, Gurgaon	Specimen Received	29/11/2018
Age/Sex	57/M	Client Code	MolQ1681P	Specimen Type	Tissue
Patient ID	011811290198	Ref. Doctor	DR AMANDEEP SARAN	Collection Date	29/11/2018
Specimen ID	MOLQ/B-1305-18			Report Date	01/12/2018

SURGICAL PATHOLOGY REPORT

Growth of Buccal Mucosa (Left Side)

DIAGNOSIS

EPITHELIUM WITH MODERATE DYSPLASIA

Advised: Regular Follow Up.

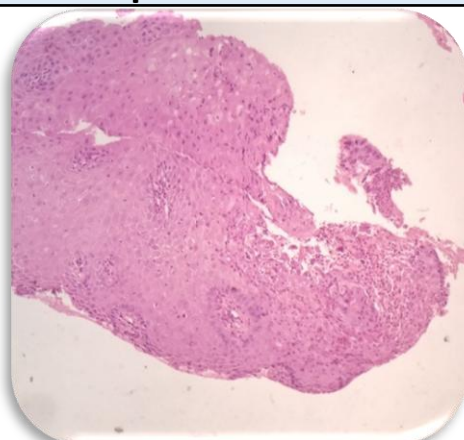

SPECIMEN

Growth of Buccal Mucosa (Left Side)

GROSSING

Received tiny greyish white tissue piece. E/A

Microscopy

1. Section examined shows three bits of tissue with hyperplastic stratified squamous epithelium.
2. One of the bit shows dysplastic changes like altered N:C ratio, Pleomorphism, dyskeratosis, hyperchromatism.
3. Stroma shows inflammatory cells chiefly composed of lymphocytes and plasma cells.

Note : All biopsy specimen will be stored for 15 (fifteen)days, block and slides for 5(five) years only from the time of receipt at the laboratory. No request ,for any of the above ,will be entertained after the due date.

Tina Bhardwaj, MDS
Consultant Oral Histopathologist

Gulshan Yadav, MD
Consultant Pathologist

Reference

- i) Rosai and Ackerman's Surgical Pathology.
- ii) Modern Surgical Pathology