

Patient Name	Mrs. ALKA MITTAL	Client Name	Lifeaid Wellness Centre,	Specimen Received	28/11/2018
Age/Sex	43/F		Gurgaon	Specimen Type	Tissue
Patient ID	011811280258	Client Code	MolQ1476CM	Collection Date	28/11/2018
Specimen ID	MOLQ/B-1302/18	Ref. Doctor		Report Date	01/12/2018

SURGICAL PATHOLOGY REPORT

GALL BLADDER.

DIAGNOSIS

CHOLECYSTITIS AND CHOLELITHIASIS.

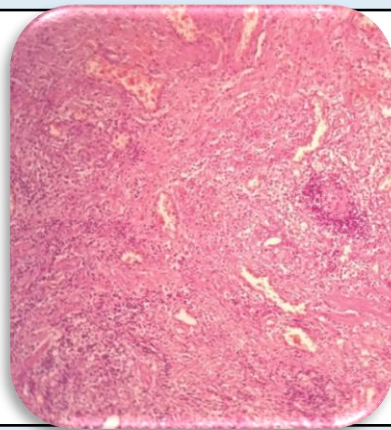

SPECIMEN

Gall Bladder.

GROSS

Received 6.1x3.1cm tissue piece. Cut section shows stone.

Microscopy

1. Section examined shows ulcerative mucosa and rokitansky aschoff sinus with fibrocollagenous tissue and inflammatory cells.

Note : All biopsy specimen will be stored for 15 (fifteen)days, block and slides for 5(five) years only from the time of receipt at the laboratory. No request ,for any of the above ,will be entertained after the due date.

Reference

- i) Rosai and Ackerman's Surgical Pathology.
- ii) Modern Surgical Pathology.

A handwritten signature in black ink, appearing to read 'Gulshan', written over a light blue rectangular background.

**Gulshan Yadav, MD
Consultant Pathologist**