

<b>Patient Name</b>	Mrs. SHAKUNTLA-20348	<b>Client Name</b>	Pushpanjali Hospital (Rewari)	<b>Specimen Received</b>	28/11/2018
<b>Age/Sex</b>	48/F	<b>Client Code</b>	MolQ1789CM	<b>Specimen Type</b>	Tissue
<b>Patient ID</b>	011811280227	<b>Ref. Doctor</b>	DR KIRAN	<b>Collection Date</b>	28/11/2018
<b>Specimen ID</b>	MOLQ/B-1298/18			<b>Report Date</b>	01/12/2018

## SURGICAL PATHOLOGY REPORT

### UTERUS

#### DIAGNOSIS

**CHRONIC CERVICITIS**

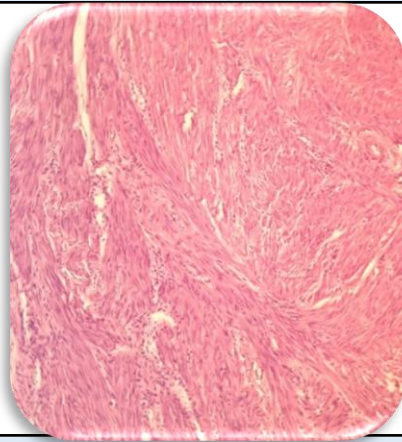

#### SPECIMEN

Uterus

#### GROSS

Received 10.9x4.8 cm uterus with cervix with bilateral tube.

#### Microscopy

Section examined shows

1. Endometrium with proliferative phase.
2. Myometrium with muscle bundle.
3. Cervix with mononuclear inflammatory cells.
4. Bilateral tube unremarkable.

**Note :** All biopsy specimen will be stored for 15 (fifteen) days, block and slides for 5 (five) years only from the time of receipt at the laboratory. No request, for any of the above, will be entertained after the due date.

#### Reference

- i) Rosai and Ackerman's Surgical Pathology.
- ii) Modern Surgical Pathology.

**Gulshan Yadav, MD**  
Consultant Pathologist