

Patient Name	Mrs. NEELAM	Client Name	Accurate Path (C),	Specimen Received	28/11/2018
Age/Sex	24 YRS/F		Agra	Specimen Type	Tissue
Patient ID	011811280007	Client Code	MolQ1671CM	Collection Date	28/11/2018
Specimen ID	MOLQ/B-1295/18	Ref. Doctor		Report Date	01/11/2018

SURGICAL PATHOLOGY REPORT

Ovarian cyst

DIAGNOSIS

SEROUS CYSTADENOMA

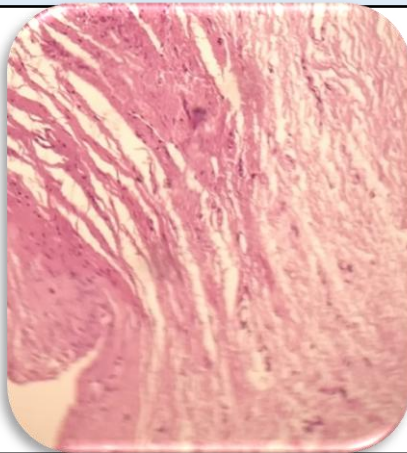

SPECIMEN

Ovarian cyst

GROSS

Received 14x9x6cm cystic tissue piece. Cut section shows multiloculated cyst with straw colour fluid.

Microscopy

1. Section examined shows lining epithelial with cuboidal cells having round nucleus with stromal cells and ovarian tissue.
2. No malignant and no granuloma seen.

Note : All biopsy specimen will be stored for 15 (fifteen)days, block and slides for 5(five) years only from the time of receipt at the laboratory. No request ,for any of the above ,will be entertained after the due date.

Reference

- i) Rosai and Ackerman's Surgical Pathology.
- ii) Modern Surgical Pathology.

Gulshan Yadav, MD
Consultant Pathologist