

<b>Patient Name</b>	<b>Mrs. SWATI JAIN</b>	<b>Client Name</b>	Lalita Memorial Hospital	<b>Specimen Received</b>	27/11/2018
<b>Age/Sex</b>	47/F		Pvt. Ltd. (Rewari)	<b>Specimen Type</b>	Tissue
<b>Patient ID</b>	011811270237	<b>Client Code</b>	MolQ1652P	<b>Collection Date</b>	27/11/2018
<b>Specimen ID</b>	MOLQ/B-1294/18	<b>Ref. Doctor</b>		<b>Report Date</b>	29/11/2018

## SURGICAL PATHOLOGY REPORT

### UTERUS

#### DIAGNOSIS

**LEIOMYOMA**

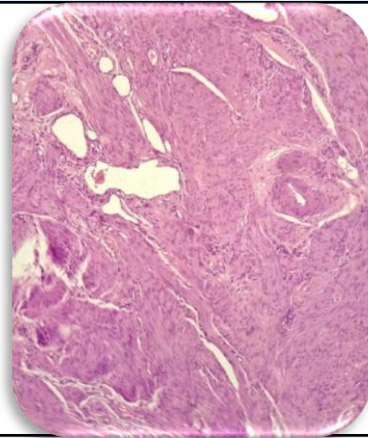

#### SPECIMEN

Uterus

#### GROSS

Received 10x4.9cm uterus with cervix with bilateral adnexa ovary measuring 3.1x2cm. Cut section shows 1x1cm small fibroid.

#### Microscopy

Section examined shows

1. Endometrium with proliferative phase.
2. Myometrium with superficial Adenomyosis.
3. Cervix with mononuclear inflammatory cells.
4. Fibroid with inter lacing muscle bundles.
5. Ovary and tube unremarkable.
6. Other ovary and tube unremarkable.

**Note :** All biopsy specimen will be stored for 15 (fifteen)days, block and slides for 5(five) years only from the time of receipt at the laboratory. No request ,for any of the above ,will be entertained after the due date

#### Reference

- i) Rosai and Ackerman's Surgical Pathology.
- ii) Modern Surgical Pathology.

*Gulshan*  
**Gulshan Yadav, MD**  
**Consultant Pathologist**