

Patient Name	Mr. MADAN MOHAN TIWARI	Client Name	Life Care Path Lab, Tauru	Specimen Received	27/11/2018
Age/Sex	38 Years/Male			Specimen Type	Tissue
Patient ID	011811270163	Client Code	MolQ1518P	Collection Date	27/11/2018
Specimen ID	MOLQ/B-1291/18	Ref. Doctor		Report Date	01/12/2018

SURGICAL PATHOLOGY REPORT

Soft tissue mass of Thigh

DIAGNOSIS

BENIGN MESENCHYMAL LESION

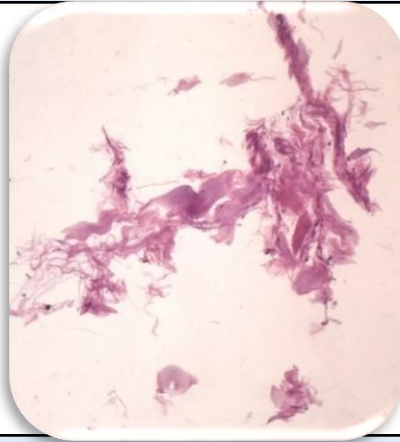

SPECIMEN

Soft tissue mass of Thigh

GROSS

Received 5x6.1cm skin attached. Cut section shows yellowish tissue piece.

Microscopy

1. Section examined shows fibrocollagenous tissue and nerve bundles.
2. No malignant cells and no granuloma seen.

Note : All biopsy specimen will be stored for 15 (fifteen) days, block and slides for 5 (five) years only from the time of receipt at the laboratory. No request, for any of the above, will be entertained after the due date.

Reference

- i) Rosai and Ackerman's Surgical Pathology.
- ii) Modern Surgical Pathology.

Gulshan Yadav, MD
Consultant Pathologist