

Patient Name	Mrs. SAROJ	Client Name	Arban Hospital,	Specimen Received	23/10/2018
Age/Sex	52/F		Nuh	Specimen Type	Tissue
Patient ID	011811230016	Client Code	MolQ1684P	Collection Date	23/10/2018
Specimen ID	MOLQ/B-1265-18	Ref. Doctor		Report Date	30/10/2018

SURGICAL PATHOLOGY REPORT

Modified Radical Mastectomy (MRM) Right Breast upto Level II clearance

DIAGNOSIS

Estrogen Receptor α - Positive
Progesterone Receptor-Positive
Her-2/neu-Negative

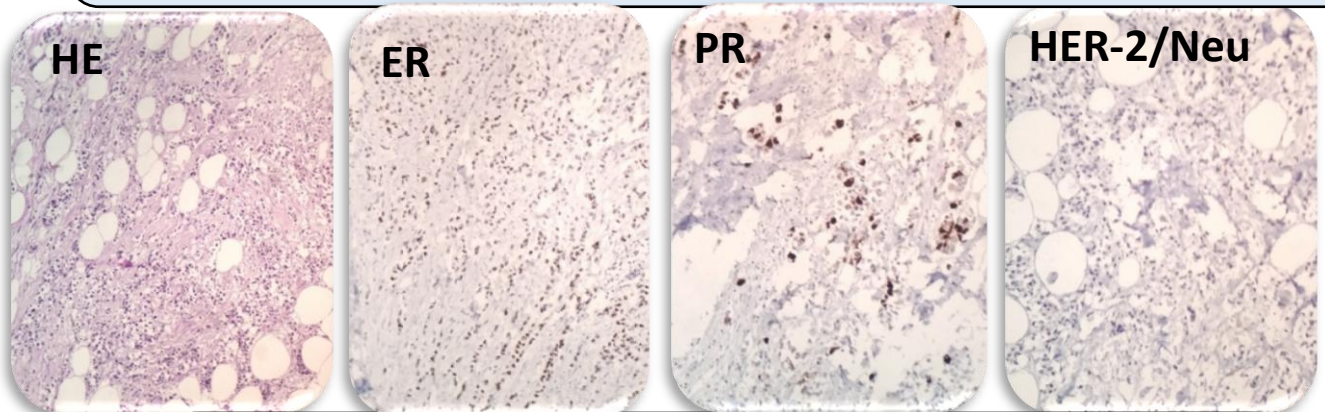

Microscopic Findings:

Estrogen Receptor α (ER)

-% Cells immunoreactive – 40%

Intensity- +++

Internal control-Positive

Interpretation-Positive

Progesterone Receptor (PR)

% Cells immunoreactive – 15%

Intensity- +

Internal control-Positive

Interpretation-Positive

Her-2/neu

% Cells immunoreactive – 00%

Intensity- 0

Internal control-Positive

Interpretation-Negative

SPECIMEN

Modified Radical Mastectomy (MRM) Right Breast upto Level II clearance.

Gulshan Yadav, MD
Consultant Pathologist

Reference

- i) Rosai and Ackerman's Surgical Pathology.
- ii) Modern Surgical Pathology.