

<b>Patient Name</b>	Mrs. REENA W/O RAVINDER	<b>Client Name</b>	Health Medicos,	<b>Specimen Received</b>	26/11/2018
<b>Age/Sex</b>	30 Years/Female		RohtaK	<b>Specimen Type</b>	Tissue
<b>Patient ID</b>	011811260232	<b>Client Code</b>	MolQ1394CM	<b>Collection Date</b>	26/11/2018
<b>Specimen ID</b>	MOLQ/B-1286/18			<b>Report Date</b>	29/11/2018

## SURGICAL PATHOLOGY REPORT

### ENDOMETRIUM

#### DISORDERED PROLIFERATIVE PHASE

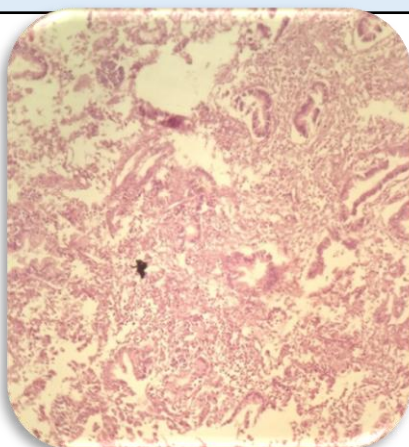

#### SPECIMEN

Endometrium

#### GROSS

Received multiple greyish white tissue piece.

#### Microscopy

1. Section examined shows small endometrial glands with tortuous glands and squamous metaplasia in few gland having columnar epithelial with round to oval nucleus.
2. Stroma shows mononuclear inflammatory cells.

**Note :** All biopsy specimen will be stored for 15 (fifteen) days, block and slides for 5 (five) years only from the time of receipt at the laboratory. No request for any of the above, will be entertained after the due date.

#### Reference

- i) Rosai and Ackerman's Surgical Pathology.
- ii) Modern Surgical Pathology.

**Gulshan Yadav, MD**  
Consultant Pathologist