

Patient Name	Mr. RAGHUVeer	Client Name	Soni Diagnostic, Gurgaon.	Specimen Received	24/11/2018
Age/Sex	58/M	Client Code	MOLQ1082CM	Specimen Type	Tissue
Patient ID	011811240002	Ref. Doctor	DR RAJAN ARYA	Collection Date	24/11/2018
Specimen ID	MOLQ/IHC-41/11/2018			Report Date	29/11/2018

SURGICAL PATHOLOGY REPORT

MODERATLY DIFFERENTIATED SQUAMOUS CELL CARCINOMA

DIAGNOSIS

p16 Receptor- Positive

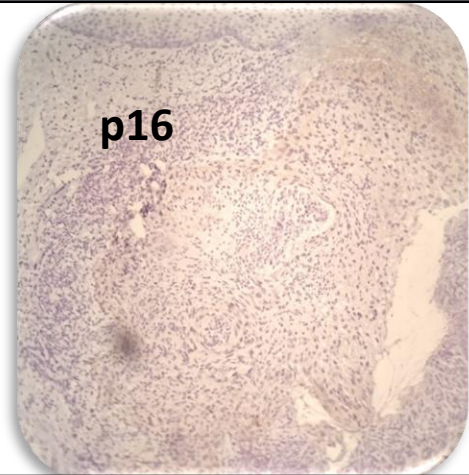

Microscopic Findings:

p16 Receptor

-% Cells immunoreactive - 10%

Intensity- +1

Internal control-Positive

Interpretation-Positive

Results

p16 Receptor- Positive

SPECIMEN

Moderately Differentiated Squamous Cell Carcinoma

Tina Bhardwaj, MDS
Consultant Oral Histopathologist

Gulshan Yadav, MD
Consultant Pathologist

Reference

- i) Rosai and Ackerman's Surgical Pathology.
- ii) Modern Surgical Pathology.