

Patient Name	Mrs. SONIA TYAGI	Client Name	Chiranjeev Path Lab,	Specimen Received	23/11/2018
Age/Sex	29/F		Gurgaon	Specimen Type	Tissue
Patient ID	011811230144	Client Code	MOLQ1019P	Collection Date	23/11/2018
Specimen ID	MOLQ/B-1277/18	Ref. Doc		Report Date	27/11/2018

SURGICAL PATHOLOGY REPORT

GALL BLADDER.

DIAGNOSIS

CHOLECYSTITIS AND CHOLELITHIASIS.

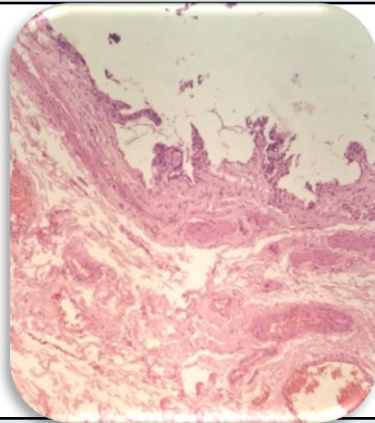

SPECIMEN

Gall Bladder.

GROSS

Received 5x2.8 cm long gall bladder. Cut section shows tiny stones.

Microscopy

1. Section examined shows ulcerated lining epithelial and Rokitansky Aschoff sinus with inflammatory cells.

Note : All biopsy specimen will be stored for 15 (fifteen) days, block and slides for 5 (five) years only from the time of receipt at the laboratory. No request, for any of the above, will be entertained after the due date.

Reference

- i) Rosai and Ackerman's Surgical Pathology.
- ii) Modern Surgical Pathology.

A handwritten signature in black ink, appearing to read 'Gulshan', written over a light blue rectangular background.

**Gulshan Yadav, MD
Consultant Pathologist**