

|                     |                 |                    |                            |                          |            |
|---------------------|-----------------|--------------------|----------------------------|--------------------------|------------|
| <b>Patient Name</b> | Mrs. DHARAMWATI | <b>Client Name</b> | Life Care Path Lab (Sohna) | <b>Specimen Received</b> | 23/11/2018 |
| <b>Age/Sex</b>      | 46/F            |                    |                            | <b>Specimen Type</b>     | Tissue     |
| <b>Patient ID</b>   | 011811230119    | <b>Client Code</b> |                            | <b>Collection Date</b>   | 23/11/2018 |
| <b>Specimen ID</b>  | MOLQ/B-1276/18  | <b>Ref. Doctor</b> |                            | <b>Report Date</b>       | 27/11/2018 |

## SURGICAL PATHOLOGY REPORT

### UTERUS

#### DIAGNOSIS

**LEIOMYOMA**

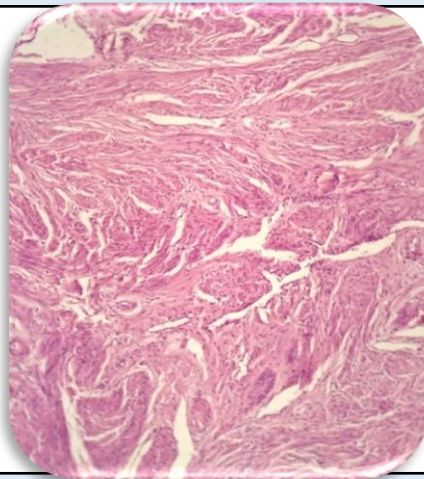

#### SPECIMEN

Uterus

#### GROSS

Received 11x5.5 cm uterus with cervix. Cut section shows fibroid 4x3 cm.

#### Microscopy

Section examined shows

1. Endometrium with proliferative phase
2. Myometrium with muscle bundles
3. Cervix with mononuclear inflammatory cells
4. Fibroid with interlacing muscle bundle

**Note :** All biopsy specimen will be stored for 15 (fifteen) days, block and slides for 5 (five) years only from the time of receipt at the laboratory. No request ,for any of the above ,will be entertained after the due date.

#### Reference

- i) Rosai and Ackerman's Surgical Pathology.
- ii) Modern Surgical Pathology.

A handwritten signature in black ink, appearing to read 'Gulshan', written over a light-colored rectangular background.

**Gulshan Yadav, MD**  
Consultant Pathologist