

Patient report

Bio-Rad DATE: 11/26/2018
D-10 TIME: 01:59 PM
S/N: #DJ4I016123 Software version: 4.20-2
Sample ID: 10366224
Injection date 11/26/2018 01:40 PM
Injection #: 5 Method: HbA1c
Rack #: --- Rack position: 5

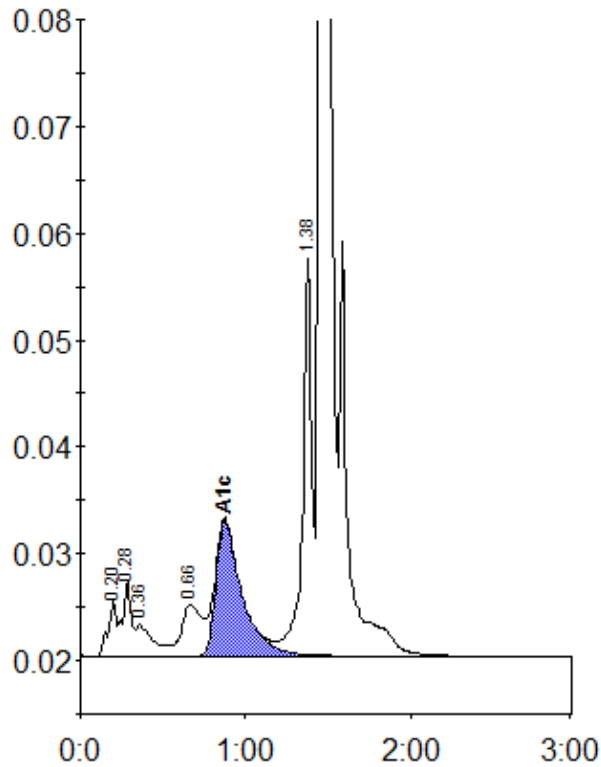

Peak table - ID: 10366224

| Peak | R.time | Height | Area | Area % |
|-------------|--------|---------|---------|--------|
| A1a | 0.20 | 5336 | 18373 | 0.9 |
| A1b | 0.28 | 7127 | 26143 | 1.3 |
| Unknown | 0.36 | 2930 | 20782 | 1.0 |
| LA1c/CHb-1 | 0.66 | 4838 | 42227 | 2.1 |
| A1c | 0.87 | 12667 | 138749 | 9.3 |
| P3 | 1.38 | 37239 | 137357 | 6.9 |
| A0 | 1.46 | 512100 | 1614666 | 80.8 |
| Total Area: | | 1998297 | | |

| Concentration: | % |
|----------------|-----|
| A1c | 9.3 |