

<b>Patient Name</b>	Mrs. VIDHYA DEVI	<b>Client Name</b>	Ubuntu Health Solutions	<b>Specimen Received</b>	22/11/2018
<b>Age/Sex</b>	45/F		Pvt. Ltd., Rhotak	<b>Specimen Type</b>	Tissue
<b>Patient ID</b>	011811220240	<b>Client Code</b>	MolQ1517CM	<b>Collection Date</b>	22/11/2018
<b>Specimen ID</b>	MOLQ/IHC-40/11/2018	<b>Ref. Doctor</b>	DR HARMEET SINGH	<b>Report Date</b>	26/11/2018

**SURGICAL PATHOLOGY REPORT**  
**INVASIVE DUCTAL CELL CARCINOMA**

**DIAGNOSIS**

**Ki-67- Negative**

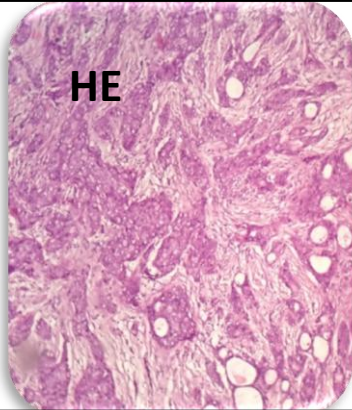

**HE**

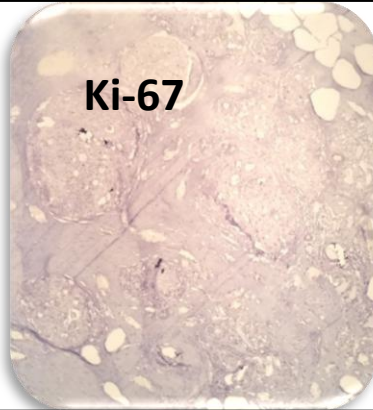

**Ki-67**

**Microscopic Findings:**

**Ki-67 Receptor**

% Cells immunoreactive -00%

Intensity-00

Internal control-Positive

Interpretation-Negative

**Results**

Ki-67- Negative

**SPECIMEN**

Modified Radical Mastectomy (MRM)  
 Right Breast.

**Reference**

- i) Rosai and Ackerman's Surgical Pathology.
- ii) Modern Surgical Pathology.

**Gulshan Yadav, MD**  
**Consultant Pathologist**