

Patient Name	Mrs. REETA	Client Name	Welcome Hospital, Delhi.	Specimen Received	21/11/2018
Age/Sex	42 Years/Female	Client Code		Specimen Type	Tissue
Patient ID	011811220059			Collection Date	22/11/2018
Specimen ID	MOLQ/B-1269/18			Report Date	24/11/2018

SURGICAL PATHOLOGY REPORT

ENDOMETRIUM

BLEEDING ENDOMETRIUM WITH DISORDERED PROLIFERATIVE PHASE.

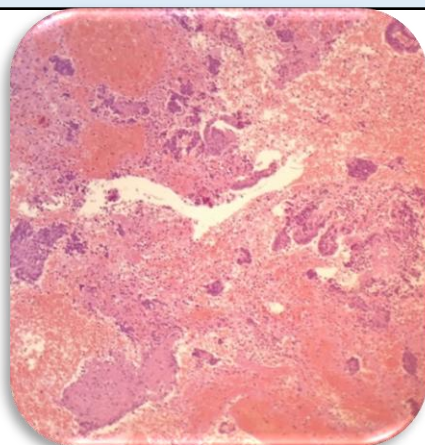

SPECIMEN

Endometrium

GROSS

Received multiple greyish white tissue piece.

Microscopy

1. Section examined shows small tortuous endometrial glands having columnar lining epithelium with vacuoles.
2. Stroma shows mononuclear inflammatory cells with RBCs.
3. No malignant and no granuloma seen.

Note : All biopsy specimen will be stored for 15 (fifteen) days, block and slides for 5 (five) years only from the time of receipt at the laboratory. No request for any of the above, will be entertained after the due date.

Reference

- i) Rosai and Ackerman's Surgical Pathology.
- ii) Modern Surgical Pathology.

**Gulshan Yadav, MD
Consultant Pathologist**