

Patient Name	Mrs. GEETA W/O SUNIL	Client Name	Health Medicos, Rohtak	Specimen Received	21/11/2018
Age/Sex	35/F	Client Code	MolQ1394CM	Specimen Type	Tissue
Patient ID	011811210249	Ref. Doctor		Collection Date	21/11/2018
Specimen ID	MOLQ/B-1266/18			Report Date	23/11/2018

SURGICAL PATHOLOGY REPORT

ENDOMETRIUM

DISORDERED PROLIFERATIVE PHASE.

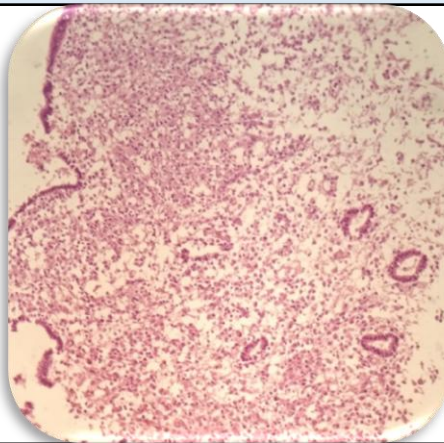

SPECIMEN

Endometrium

GROSS

Received autolyzed multiple greyish white tissue piece.

Microscopy

1. Section examined shows small endometrial gland with few tortous glands and dilated glands having cuboidal lining epithelial with round nucleus.
2. Stroma shows mononuclear inflammatory cells.

Note : All biopsy specimen will be stored for 15 (fifteen) days, block and slides for 5 (five) years only from the time of receipt at the laboratory. No request for any of the above, will be entertained after the due date.

Reference

- i) Rosai and Ackerman's Surgical Pathology.
- ii) Modern Surgical Pathology.

Gulshan Yadav, MD
Consultant Pathologist