

Patient Name	Mrs. GUNJAN	Client Name	Civil Hospital-P	Specimen Received	21/11/2018
Age/Sex	30/F	Client Code	MolQ1681P	Specimen Type	Tissue
Patient ID	011811210197	Ref. Doc	DR SANJAY NARULA	Collection Date	21/11/2018
Specimen ID	MOLQ/B-1268/18			Report Date	23/11/2018

SURGICAL PATHOLOGY REPORT

GALL BLADDER.

DIAGNOSIS

CHOLECYSTITIS AND CHOLELITHIASIS.

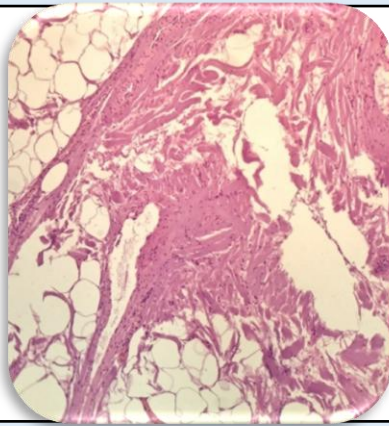

SPECIMEN

Gall Bladder.

GROSS

Received autolyzed 7.1x3.2cm long gallbladder. Cut section shows stone.

Microscopy

1. Section examined shows autolyzed lining epithelial and rokitansky aschoff sinus with inflammatory cells.

Note : All biopsy specimen will be stored for 15 (fifteen)days, block and slides for 5(five) years only from the time of receipt at the laboratory. No request ,for any of the above ,will be entertained after the due date.

Reference

- i) Rosai and Ackerman's Surgical Pathology.
- ii) Modern Surgical Pathology.

**Gulshan Yadav, MD
Consultant Pathologist**