

Patient Name	Mr. SHER SINGH	Client Name	Patient Care Diagnostics,	Specimen Received	20/11/2018
Age/Sex	75 YRS/M		Faridabad	Specimen Type	Tissue
Patient ID	011811200287	Client Code	MolQ1774CM	Collection Date	20/11/2018
Specimen ID	MOLQ/B-1263/18	Ref. Doctor	OM HOSPITAL	Report Date	22/11/2018

SURGICAL PATHOLOGY REPORT

Enlarged prostate

DIAGNOSIS

BENIGN PROSTATIC HYPERPLASIA.

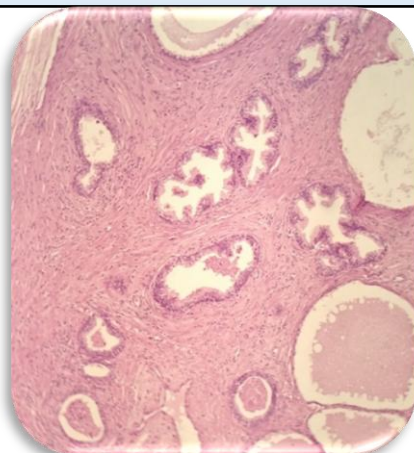

SPECIMEN

Enlarged prostate

GROSS

Received four tissue piece measuring 3x1.5cm , 3.1x2cm ,2x2cm,1x1cm.

Microscopy

- Section examined shows bilayered prostatic glands with columnar lining epithelium and with small round to oval nucleus surrounded by large number of fibrocollagenous tissue and mononuclear inflammatory cell.

Note : All biopsy specimen will be stored for 15 (fifteen)days, block and slides for 5(five) years only from the time of receipt at the laboratory. No request ,for any of the above ,will be entertained after the due date.

Reference

- Rosai and Ackerman's Surgical Pathology.
- Modern Surgical Pathology.

Gulshan Yadav, MD
Consultant Pathologist