

Patient Name	Mrs. LAL MUNUSH	Client Name	Vedic Hospital,	Specimen Received	19/11/2018
Age/Sex	63 Years/Female		Gurgaon	Specimen Type	Tissue
Patient ID	011811190014	Client Code	MolQ1782P	Collection Date	19/11/2018
Specimen ID	MOLQ/B-1261/18			Report Date	23/11/2018

SURGICAL PATHOLOGY REPORT

Gall Bladder (Procedure: Cholecystectomy)

DIAGNOSIS

MODERATELY DIFFERENTIATED ADENOCARCINOMA OF GALL BLADDER.
pT1NxMx

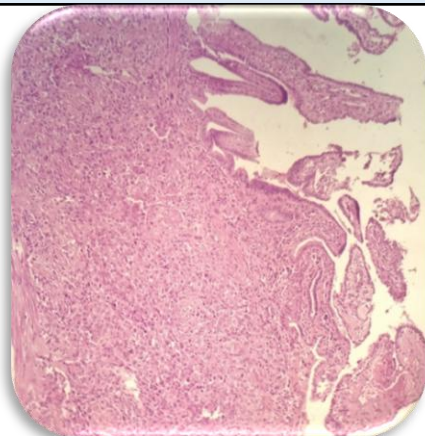

SPECIMEN

Gall Bladder (Procedure: Cholecystectomy)

GROSS

Received 6.1x2.8 cm long gall bladder already cut open with stones.

Tumor Site:

Body

Tumor Size:

3.5 x 2.8 x 0.6 cm

Microscopy

Histologic Type:

Adenocarcinoma

Histologic Grade:

G2: Moderately Differentiated

Microscopic Tumor Extension

Tumor invades perimuscular connective tissue; no extension beyond serosa or into liver

Lymph-Vascular invasion

Absent

Perineural Invasion

Not identified

Pathologic Staging (pTNM)

Primary Tumor (pT)

pT1

Regional Lymph Nodes (pN)

pNX: Cannot be assessed.

Note : All biopsy specimen will be stored for 15 (fifteen)days, block and slides for 5(five) years only from the time of receipt at the laboratory. No request ,for any of the above ,will be entertained after the due date.

Reference

- i) Rosai and Ackerman's Surgical Pathology.
- ii) Modern Surgical Pathology.

Gulshan Yadav, MD
Consultant Pathologist