

Patient Name	Mrs. GUDDI DEVI	Client Name	Accurate Path (C), Agra	Specimen Received	18/11/2018
Age/Sex	47/F	Client Code	MolQ1671CM	Specimen Type	Tissue
Patient ID	011811180008	Ref. Doctor	DR JYOTI GUPTA	Collection Date	18/11/2018
Specimen ID	MOLQ/B-1257/18			Report Date	20/11/2018

SURGICAL PATHOLOGY REPORT

UTERUS

DIAGNOSIS

CHRONIC CERVICITIS

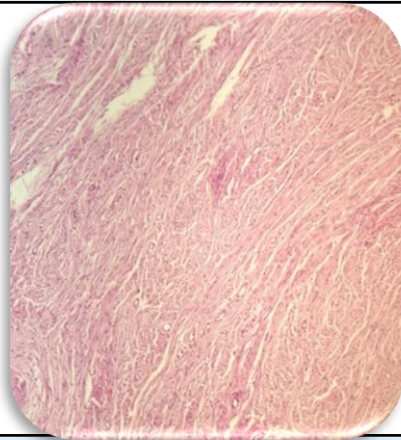

SPECIMEN

Uterus

GROSS

Received 9.8x4.3cm uterus with cervix with bilateral adnexa and ovary size measuring 4x4.2 and 4x2.8cm. Cut section from the ovary shows multiloculated cyst

Microscopy

Section examined shows

1. Endometrium with proliferative phase.
2. Myometrium with muscle bundle.
3. Cervix with mononuclear inflammatory cells.
4. Ovary with hemorrhagic cyst and tube unremarkable.
5. Other ovary and tube unremarkable

Note : All biopsy specimen will be stored for 15 (fifteen) days, block and slides for 5 (five) years only from the time of receipt at the laboratory. No request, for any of the above, will be entertained after the due date.

Reference

- i) Rosai and Ackerman's Surgical Pathology.
- ii) Modern Surgical Pathology.

Gulshan Yadav, MD
Consultant Pathologist