

Patient Name	Mrs. GARIMA W/O SAHIL	Client Name	Health Medicos, Rohtak	Specimen Received	16/11/2018
Age/Sex	23 Years/Female	Client Code	MolQ1394CM	Specimen Type	Tissue
Patient ID	011811160248			Collection Date	16/11/2018
Specimen ID	MOLQ/B-1254/18			Report Date	19/11/2018

SURGICAL PATHOLOGY REPORT

ENDOMETRIUM

DISORDERED PROLIFERATIVE PHASE

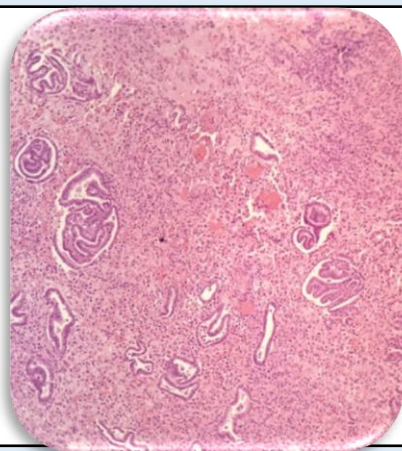

SPECIMEN

Endometrium

GROSS

Received multiple greyish white tissue piece.

Microscopy

1. Section examined shows small endometrial gland with few tortuous gland having cuboidal lining epithelial with round to oval nucleus. Stroma shows mononuclear inflammatory cells.
2. No malignant and no granuloma seen.

Note : All biopsy specimen will be stored for 15 (fifteen) days, block and slides for 5 (five) years only from the time of receipt at the laboratory. No request for any of the above, will be entertained after the due date.

Reference

- i) Rosai and Ackerman's Surgical Pathology.
- ii) Modern Surgical Pathology.

Gulshan Yadav, MD
Consultant Pathologist