

Patient Name	Mrs. SUNITA	Client Name	Diamond Modern Path Lab,	Specimen Received	16/11/2018
Age/Sex	27/F		Nuh	Specimen Type	Tissue
Patient ID	011811160188	Client Code	MolQ1788P	Collection Date	16/11/2018
Specimen ID	MOLQ/B-1250/18	Ref. Doctor		Report Date	19/11/2018

SURGICAL PATHOLOGY REPORT

UTERUS

DIAGNOSIS

LEIOMYOMA

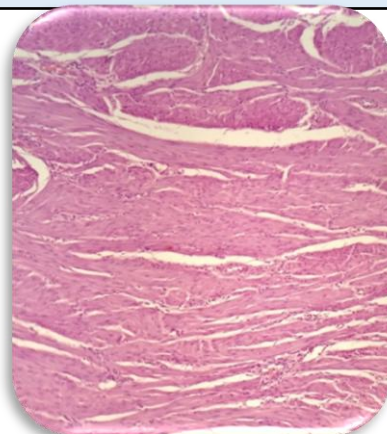

SPECIMEN

Uterus

GROSS

Received 8x6cm uterus with cervix all ready cut open with 2x3 cm fibroid.

Microscopy

Section examined shows

1. Endometrium with proliferative phase.
2. Myometrium with adenomyosis.
3. Cervix with mononuclear inflammatory cells.
4. Fibroid with interlacing muscle bundle

Note : All biopsy specimen will be stored for 15 (fifteen)days, block and slides for 5(five) years only from the time of receipt at the laboratory. No request ,for any of the above ,will be entertained after the due date.

Reference

- i) Rosai and Ackerman's Surgical Pathology.
- ii) Modern Surgical Pathology.

Gulshan Yadav, MD
Consultant Pathologist