

Patient Name	Mr. KAILASH	Client Name	Lifeaid Wellness Centre	Specimen Received	12/11/2018
Age/Sex	45Years/male	Client Code	MolQ1476CM	Specimen Type	Tissue
Patient ID	011811120016			Collection Date	12/11/2018
Specimen ID	MOLQ/B-1227/18			Report Date	14/11/2018

SURGICAL PATHOLOGY REPORT

Sebaceous Cyst

DIAGNOSIS

SEBACEOUS CYST

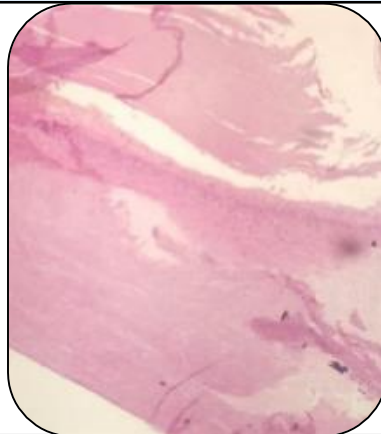

SPECIMEN

Sebaceous Cyst

GROSS

Received 1x1cm greyish white tissue piece. E/A

Microscopy

1. Section examined shows squamous epithelial lining with keratin flakes, blood vessels.
2. No malignant and no granuloma seen.

Note : All biopsy specimen will be stored for 15 (fifteen)days, block and slides for 5(five) years only from the time of receipt at the laboratory. No request ,for any of the above ,will be entertained after the due date.

Reference

- i) Rosai and Ackerman's Surgical Pathology.
- ii) Modern Surgical Pathology.

Gulshan Yadav, MD
Consultant Pathologist