

Patient report

Bio-Rad DATE: 11/17/2018
D-10 TIME: 11:17 PM
S/N: #DJ4I016123 Software version: 4.20-2
Sample ID: 10349574
Injection date 11/17/2018 10:59 PM
Injection #: 33 Method: HbA1c
Rack #: --- Rack position: 1

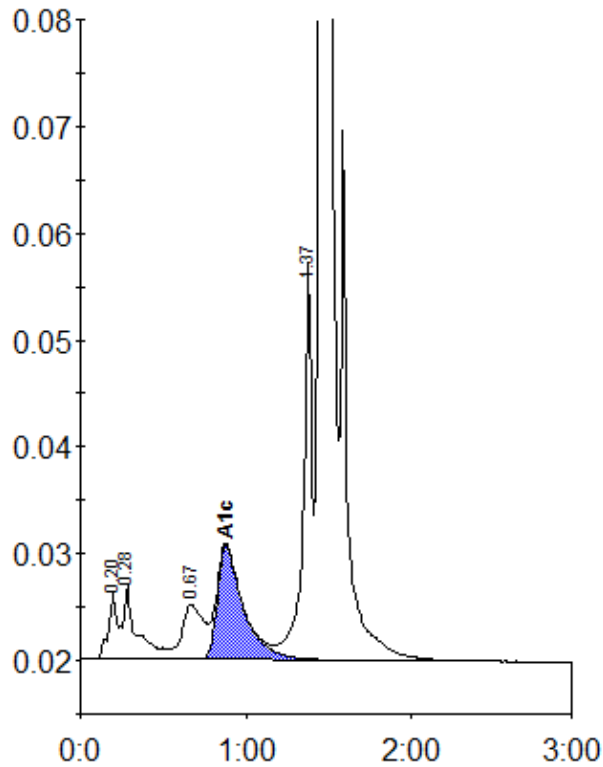

Peak table - ID: 10349574

| Peak | R.time | Height | Area | Area % |
|-------------|---------|--------|---------|--------|
| A1a | 0.20 | 6119 | 26302 | 1.1 |
| A1b | 0.28 | 6897 | 36329 | 1.5 |
| LA1c/CHb-1 | 0.67 | 5163 | 45561 | 1.9 |
| A1c | 0.88 | 10636 | 116757 | 6.5 |
| P3 | 1.37 | 37354 | 136203 | 5.6 |
| A0 | 1.45 | 640309 | 2080421 | 85.2 |
| Total Area: | 2441572 | | | |

| | |
|----------------|-----|
| Concentration: | % |
| A1c | 6.5 |