

Patient Name	Mr. SANDEEP	Client Name	Accurate Path (C), Agra	Specimen Received	16/11/2018
Age/Sex	30/M	Client Code	MolQ1671CM	Specimen Type	Tissue
Patient ID	011811160240	Ref. Doctor	C/O MAYUR HOSPITAL	Collection Date	16/11/2018
Specimen ID	MOLQ/B-1105-18			Report Date	17/11/2018

SURGICAL PATHOLOGY REPORT

KIDNEY

DIAGNOSIS

HYDRONEPHROSIS WITH DEGENERATION

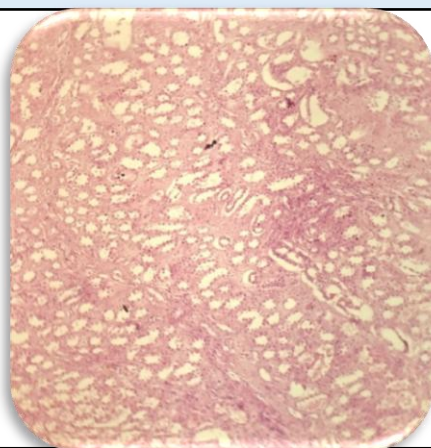

SPECIMEN

Kidney

GROSSING

Received 10x5x3.1 cm kidney with ureter. Cut section shows dilated calyx with loss of cortex and medulla.

Microscopy

Section examined shows

1. Lower pole- glomerulus and dilated ducts
2. Upper pole- glomerulus, dilated ducts with degeneration
3. Midpole- glomerulus, dilated ducts with degeneration
4. Calyx- glomerulus, dilated ducts with degeneration
5. Ureter- insignificant
6. No granuloma seen.
7. No malignant cells seen.

Note : All biopsy specimen will be stored for 15 (fifteen) days, block and slides for 5 (five) years only from the time of receipt at the laboratory. No request ,for any of the above ,will be entertained after the due date.

Reference

- i) Rosai and Ackerman's Surgical Pathology.
- ii) Modern Surgical Pathology

Gulshan Yadav, MD
Consultant Pathologist