

<b>Patient Name</b>	Mr. SURESH	<b>Client Name</b>	Care Diagnostics Centre,	<b>Specimen Received</b>	11/11/2018
<b>Age/Sex</b>	46/M	<b>Client Code</b>	MolQ1522P	<b>Specimen Type</b>	Tissue
<b>Patient ID</b>	011811110164	<b>Ref. Doctor</b>		<b>Collection Date</b>	11/11/2018
<b>Specimen ID</b>	MOLQ/B-1226-18			<b>Report Date</b>	17/11/2018

**SURGICAL PATHOLOGY REPORT**  
**LEFT CERVICAL LYMPH NODE**

**DIAGNOSIS**

**CHRONIC INFLAMMATION**

Deeper biopsy for confirmatory diagnosis.

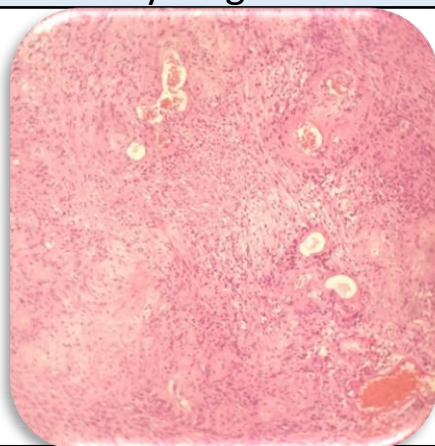

**SPECIMEN**

Left Cervical Lymph Node

**GROSSING**

Received two tissue pieces 0.5 x 0.5 cms greyish white in color.

**Microscopy**

1. Section examined shows fibrocollagenous tissue with inflammatory cells and blood vessels.

**Note :** All biopsy specimen will be stored for 15 (fifteen) days, block and slides for 5 (five) years only from the time of receipt at the laboratory. No request ,for any of the above ,will be entertained after the due date.

**Reference**

- i) Rosai and Ackerman's Surgical Pathology.
- ii) Modern Surgical Pathology

**Gulshan Yadav, MD**  
**Consultant Pathologist**