

<b>Patient Name</b>	<b>Mrs. NIRMALA-19213</b>	<b>Client Name</b>	Pushpanjali Hospital (Rewari)	<b>Specimen Received</b>	14/11/2018
<b>Age/Sex</b>	37 Years/Female	<b>Client Code</b>	MolQ1789CM	<b>Specimen Type</b>	Tissue
<b>Patient ID</b>	011811140281	<b>Ref. Doc</b>	Dr. Kiran	<b>Collection Date</b>	14/11/2018
<b>Specimen ID</b>	MOLQ/B-1244/18			<b>Report Date</b>	16/11/2018

## SURGICAL PATHOLOGY REPORT

Para tubal cyst

### DIAGNOSIS

**SIMPLE PARATUBAL CYST**

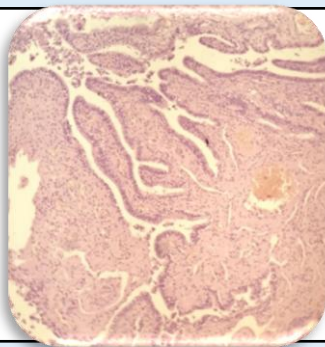

#### **SPECIMEN**

Para tubal cyst

#### **GROSS**

Received 5x4cm long cyst with fallopian tube cyst shows clear fluid

#### **Microscopy**

1. Section examined from the cyst shows lining epithelium having small round to oval nucleus with fibrocollagenous tissue.
2. No malignant and no granuloma seen.
3. Tube unremarkable

**Note :** All biopsy specimen will be stored for 15 (fifteen)days, block and slides for 5(five) years only from the time of receipt at the laboratory. No request ,for any of the above ,will be entertained after the due date.

**Gulshan Yadav, MD**  
Consultant Pathologist

Report generated at MolQ Laboratory, Gurgaon