

Patient Name	Mr. ASHOK SHARMA	Client Name	Lifeaid Wellness Centre	Specimen Received	14/11/2018
Age/Sex	52/m	Client Code	MolQ1476CM	Specimen Type	Tissue
Patient ID	011811140007	Ref. Doctor		Collection Date	14/11/2018
Specimen ID	MOLQ/B-1239/18			Report Date	16/11/2018

SURGICAL PATHOLOGY REPORT

Fistula

DIAGNOSIS

NON SPECIFIC INFLAMMATION

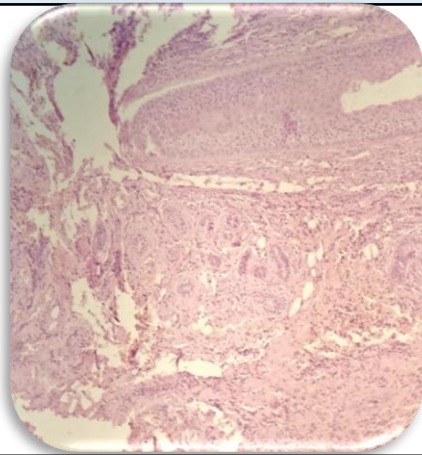

SPECIMEN

Fistula

GROSS

Received two tissue piece 1x1.5cm greyish white .

Microscopy

1. Section examined shows squamous lining epithelium.
2. Deeper tissue shows fibrocollagenous tissue, blood vessel and inflammatory cells.
3. No malignant cells and no granuloma seen.

Note: All biopsy specimen will be stored for 15 (fifteen) days, block and slides for 5 (five) years of receipt

- Reference**
- i) Rosai and Ackerman's Surgical Pathology
 - ii) Modern Surgical Pathology.

GUSHAN TAUDY, MD
Consultant Pathologist