

Patient Name	Mrs. SONAM-18325	Client Name	Pushpanjali Hospital	Specimen Received	12/11/2018
Age/Sex	24 Years/Female		(Rewari)	Specimen Type	Tissue
Patient ID	011811120216	Client Code	MolQ1789CM	Collection Date	12/11/2018
Specimen ID	MOLQ/B-1231/18	Ref Doctor	DR.KIRAN	Report Date	14/11/2018

SURGICAL PATHOLOGY REPORT

Paratubal Cyst

DIAGNOSIS

SIMPLE CYST

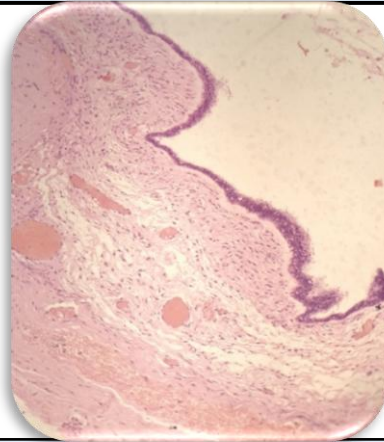

SPECIMEN

Paratubal Cyst

GROSS

Received 9x5.5 cm greyish white tissue piece. Cut section shows uniloculated cyst with clear fluid

Microscopy

- Section examined shows cuboidal lining epithelium with Squamous metaplasia having round to oval nucleus and stromal tissue.
- No granuloma and no malignant cells seen

Note : All biopsy specimen will be stored for 15 (fifteen)days, block and slides for 5(five) years only from the time of receipt at the laboratory. No request ,for any of the above ,will be entertained after the due date.

Reference

- Rosai and Ackerman's Surgical Pathology.
- Modern Surgical Pathology.

Gulshan Yadav, MD
Consultant Pathologist