

<b>Patient Name</b>	Mrs. MEENA 19013	<b>Client Name</b>	Pushpanjali Hospital (Rewari)	<b>Specimen Received</b>	10/11/2018
<b>Age/Sex</b>	40/F	<b>Client Code</b>	MolQ1789CM	<b>Specimen Type</b>	Tissue
<b>Patient ID</b>	011811100221	<b>Ref. Doctor</b>	DR KIRAN	<b>Collection Date</b>	10/11/2018
<b>Specimen ID</b>	MOLQ/B-1223/18			<b>Report Date</b>	14/11/2018

## SURGICAL PATHOLOGY REPORT

### UTERUS

#### DIAGNOSIS

**LEIOMYOMA**

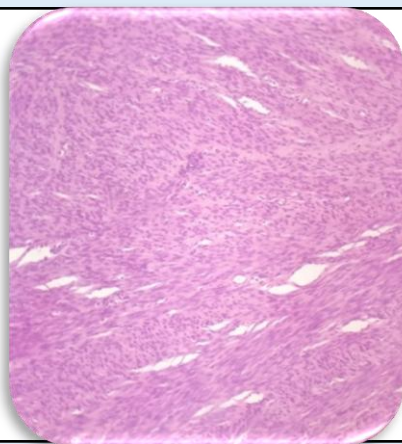

#### SPECIMEN

Uterus

#### Microscopy

Section examined shows

1. Endometrium obliterated
2. Myometrium with muscle bundles
3. Cervix with mononuclear muscle bundle
4. Fibroid with interlacing muscle bundles
5. Tube unremarkable.

**Note :** All biopsy specimen will be stored for 15 (fifteen) days, block and slides for 5 (five) years only from the time of receipt at the laboratory. No request, for any of the above, will be entertained after the due date.

#### Reference

- i) Rosai and Ackerman's Surgical Pathology.
- ii) Modern Surgical Pathology.

**Gulshan Yadav, MD**  
Consultant Pathologist