

Patient Name	Mr. JAI SINGH	Client Name	Pushpanjali Hospital	Specimen Received	08/11/2018
Age/Sex	65/M		(Rewari)	Specimen Type	Tissue
Patient ID	011811080183	Client Code	MolQ1789CM	Collection Date	08/11/2018
Specimen ID	MOLQ/B-1215-18	Ref. Doctor	DR.KAMAL	Report Date	14/11/2018

SURGICAL PATHOLOGY REPORT

TURP CHIPS

DIAGNOSIS

**PROSTATIC ADENOCARCINOMA. GLEASONS SCORE 10
HIGH GRADE CARCINOMA**

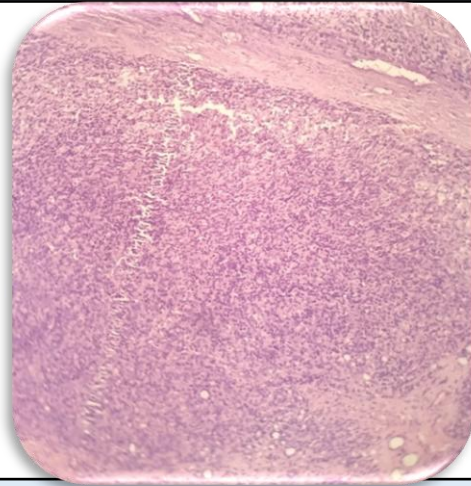

SPECIMEN
TURP Chips

GROSSING

Received multiple greyish white tissue piece, 2x3 cm in aggregate .

Microscopy

Histologic Type
Adenocarcinoma

Histologic Grade
Gleason Pattern

Primary (Predominant) Pattern
Grade 5

Secondary Pattern
Grade 5

Total Gleason Score: 10

Periprostatic Fat Invasion:

Not identified

Seminal Vesicle Invasion:

Not identified

Lymph-Vascular Invasion

Not present

Perineural Invasion

Not present.

Note : All biopsy specimen will be stored for 15 (fifteen)days, block and slides for 5(five) years only from the time of receipt at the laboratory. No request ,for any of the above ,will be entertained after the due date.

Reference

- i) Rosai and Ackerman's Surgical Pathology.
- ii) Modern Surgical Pathology

Gulshan Yadav, MD
Consultant Pathologist