

Patient Name	Mrs. VARSHA DEVI	Client Name	Accurate Path (C), Agra	Specimen Received	10/11/2018
Age/Sex	23/F	Client Code	MolQ1671CM	Specimen Type	Tissue
Patient ID	011811100007	Ref. Doctor	DR JYOTI GUPTA	Collection Date	10/11/2018
Specimen ID	MOLQ/B-1218-18			Report Date	12/11/2018

SURGICAL PATHOLOGY REPORT
ECTOPIC PREGNANCY?

DIAGNOSIS

ECTOPIC PREGNANCY

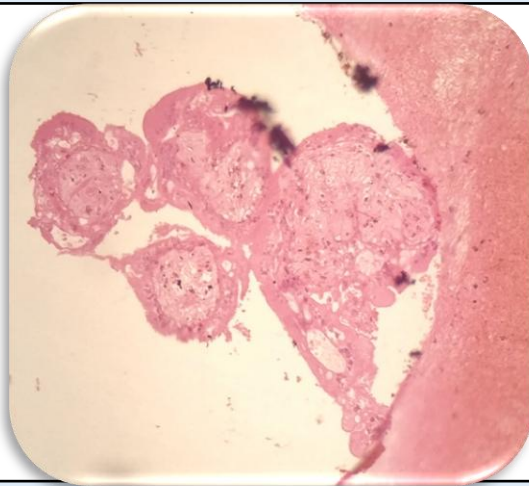

SPECIMEN

Ectopic Pregnancy?

GROSSING

Received multiple greyish white tissue piece 4x5 cm, 3x3 cm. Cut section shows blood clot.

Microscopy

1. Section examined shows trophoblastic cells and blood clot

Note : All biopsy specimen will be stored for 15 (fifteen)days, block and slides for 5(five) years only from the time of receipt at the laboratory. No request ,for any of the above ,will be entertained after the due date.

Reference

- i) Rosai and Ackerman's Surgical Pathology.
- ii) Modern Surgical Pathology

Gulshan Yadav, MD
Consultant Pathologist