

Patient Name	Mr. SHREE RAM YADAV	Client Name	Pushpanjali Hospital	Specimen Received	08/11/2018
Age/Sex	85/M		(Rewari)	Specimen Type	Tissue
Patient ID	011811080185	Client Code	MolQ1789CM	Collection Date	08/11/2018
Specimen ID	MOLQ/B-1216-18	Ref. Doctor	DR.KAMAL	Report Date	12/11/2018

SURGICAL PATHOLOGY REPORT

TURP CHIPS

DIAGNOSIS

PROSTATIC ADENOCARCINOMA. GLEASONS SCORE 5

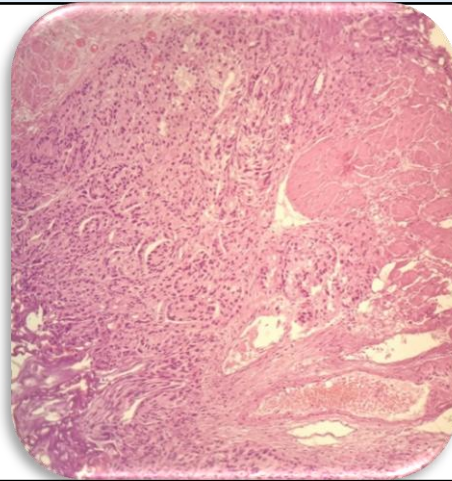

SPECIMEN

TURP Chips

GROSSING

Received multiple greyish white tissue piece, 4x5 cm in aggregate.

Microscopy

Histologic Type

Adenocarcinoma

Histologic Grade

Gleason Pattern

Primary (Predominant) Pattern

Grade 3

Secondary Pattern

Grade 2

Total Gleason Score: 5

Periprostatic Fat Invasion:

Not identified

Seminal Vesicle Invasion:

Not identified

Lymph-Vascular Invasion

Not present

Perineural Invasion

Not present.

Note : All biopsy specimen will be stored for 15 (fifteen)days, block and slides for 5(five) years only from the time of receipt at the laboratory. No request ,for any of the above ,will be entertained after the due date.

Reference

- i) Rosai and Ackerman's Surgical Pathology.
- ii) Modern Surgical Pathology

Gulshan Yadav, MD
Consultant Pathologist