

Patient Name	Ms. KAJAL	Client Name	Prime Ultrasound &	Specimen Received	06/11/2018
Age/Sex	18/F		Diagnostic Centre, Gurgaon	Specimen Type	Tissue
Patient ID	011811060140	Client Code	MolQ1491P	Collection Date	06/11/2018
Specimen ID	MOLQ/B-1214-18	Ref. Doctor		Report Date	12/11/2018

SURGICAL PATHOLOGY REPORT
BARTHOLIN CYST WITH ABSCESS

DIAGNOSIS

INFECTIVE CYSTIC LESION.

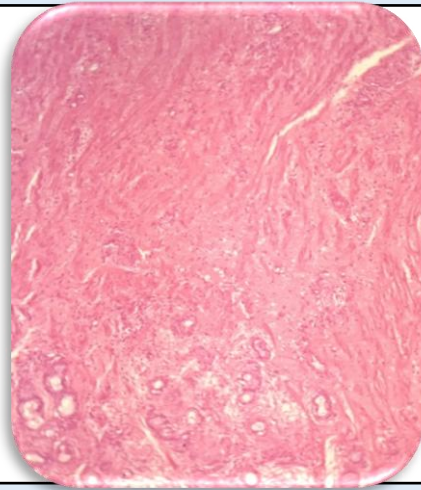

SPECIMEN

Bartholin Cyst with Abscess

GROSSING

Received 4x3 cm long greyish white tissue piece with skin and tract.

Microscopy

1. Section examined shows squamous epithelial lining with round to oval nucleus.
2. Deeper tissue shows glands, blood vessels and heavy inflammatory infiltrate.

Note : All biopsy specimen will be stored for 15 (fifteen)days, block and slides for 5(five) years only from the time of receipt at the laboratory. No request ,for any of the above ,will be entertained after the due date.

Reference

- i) Rosai and Ackerman's Surgical Pathology.
- ii) Modern Surgical Pathology

Gulshan Yadav, MD
Consultant Pathologist