

Patient Name	Mrs. REKHA	Client Name	Lalita Memorial Hospital Pvt. Ltd. (Rewari)	Specimen Received	05/11/2018
Age/Sex	30/F	Client Code	MolQ1652P	Specimen Type	Tissue
Patient ID	011811050200	Ref. Doc	DR.KULDEEP	Collection Date	05/11/2018
Specimen ID	MOLQ/B-1211/18			Report Date	12/11/2018

SURGICAL PATHOLOGY REPORT

GALL BLADDER.

DIAGNOSIS

CHOLECYSTITIS AND CHOLELITHIASIS.

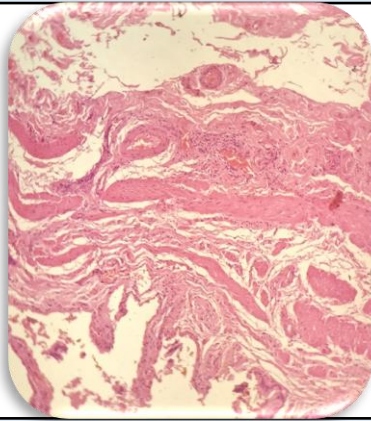

SPECIMEN

Gall Bladder.

GROSS

Received 6.3x2.1 cm long gall bladder. Cut section shows multiple stones.

Microscopy

1. Section examined shows ulcerative mucosa and rokitansky aschoff sinus with fibrocollagenous tissue and inflammatory cells.

Note : All biopsy specimen will be stored for 15 (fifteen)days, block and slides for 5(five) years only from the time of receipt at the laboratory. No request ,for any of the above ,will be entertained after the due date.

Reference

- i) Rosai and Ackerman's Surgical Pathology.
- ii) Modern Surgical Pathology.

A handwritten signature in black ink, appearing to read 'Gulshan', written over a light blue rectangular background.

**Gulshan Yadav, MD
Consultant Pathologist**