

<b>Patient Name</b>	Mrs. SANGITA W/O DINESH	<b>Client Name</b>	Lalita Memorial Hospital	<b>Specimen Received</b>	04/11/2018
<b>Age/Sex</b>	36/F		Pvt. Ltd. (Rewari)	<b>Specimen Type</b>	Tissue
<b>Patient ID</b>	011811040146	<b>Client Code</b>	MolQ1652P	<b>Collection Date</b>	04/11/2018
<b>Specimen ID</b>	MOLQ/B-1209/18	<b>Ref. Doctor</b>		<b>Report Date</b>	06/11/2018

## SURGICAL PATHOLOGY REPORT

### ENDOMETRIUM

**KINDLY, CO-RELATE CLINICALLY.**

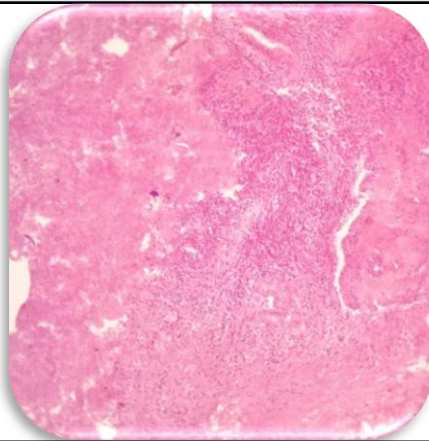

#### **SPECIMEN**

Endometrium

#### **GROSS**

Received multiple greyish white tissue piece.

#### **Microscopy**

1. Section examined from autolyzed tissue shows RBCs and stromal cells .
2. No granuloma seen.

**Note :** All biopsy specimen will be stored for 15 (fifteen) days, block and slides for 5 (five) years only from the time of receipt at the laboratory. No request for any of the above, will be entertained after the due date.

#### **Reference**

- i) Rosai and Ackerman's Surgical Pathology.
- ii) Modern Surgical Pathology.

**Gulshan Yadav, MD  
Consultant Pathologist**