

Patient Name	Mrs. SARITA	Client Name	Accurate Path (C), Agra	Specimen Received	04/11/2018
Age/Sex	30/F			Specimen Type	Tissue
Patient ID	011811040002	Client Code	MolQ1671CM	Collection Date	04/11/2018
Specimen ID	MOLQ/B-1207-18	Ref. Doctor	C/O RAJESHWAR HOSPITAL	Report Date	12/11/2018

SURGICAL PATHOLOGY REPORT
FIBROADENOMA

DIAGNOSIS

FIBROADENOMA

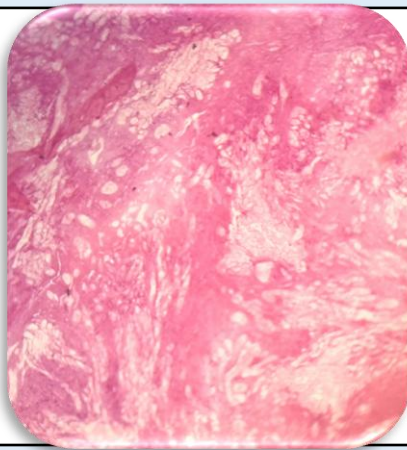

SPECIMEN

Fibroadenoma

GROSS

Received 5x3.1 cm greyish white tissue piece.

Microscopy

1. Section examined shows cystically dilated ducts with cuboidal epithelium with small round nucleus surrounded by fibro collagenous tissue.
2. No granuloma seen.
3. No malignant cells seen.

Note : All biopsy specimen will be stored for 15 (fifteen)days, block and slides for 5(five) years only from the time of receipt at the laboratory. No request ,for any of the above ,will be entertained after the due date.

Reference

- i) Rosai and Ackerman's Surgical Pathology.
- ii) Modern Surgical Pathology.

Gulshan Yadav, MD
Consultant Pathologist