

<b>Patient Name</b>	Mrs. SUSHIL	<b>Client Name</b>	Civil Hospital-P Gurgaon	<b>Specimen Received</b>	03/11/2018
<b>Age/Sex</b>	45/F	<b>Client Code</b>	MolQ1681P	<b>Specimen Type</b>	Tissue
<b>Patient ID</b>	011811030195	<b>Ref. Doctor</b>		<b>Collection Date</b>	03/11/2018
<b>Specimen ID</b>	MOLQ/B-1205/18			<b>Report Date</b>	12/11/2018

## SURGICAL PATHOLOGY REPORT

### UTERUS

#### DIAGNOSIS

**CHRONIC CERVICITIS**

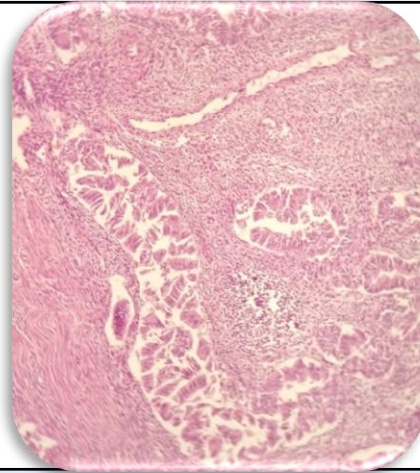

#### SPECIMEN

Uterus

#### GROSS

Received 11x6cm Uterus with cervix with bilateral ovary measuring 3x2 and 2x2cm.

#### Microscopy

Section examined shows

Endometrium with proliferative phase.

Myometrium with muscle bundle.

Cervix with mononuclear inflammatory.

Ovary and tube unremarkable.

Other ovary and tube unremarkable.

**Note :** All biopsy specimen will be stored for 15 (fifteen) days, block and slides for 5 (five) years only from the time of receipt at the laboratory. No request, for any of the above, will be entertained after the due date.

#### Reference

- i) Rosai and Ackerman's Surgical Pathology.
- ii) Modern Surgical Pathology.

  
**Gulshan Yadav, MD**  
**Consultant Pathologist**