

Patient Name	Mrs. GULSHAN	Client Name	Civil Hospital-P	Specimen Received	03/11/2018
Age/Sex	20/F	Client Code	MolQ1681P	Specimen Type	Tissue
Patient ID	011811030059	Ref. Doctor		Collection Date	03/11/2018
Specimen ID	MOLQ/B-1206-18			Report Date	12/11/2018

SURGICAL PATHOLOGY REPORT
FIBROADENOMA RIGHT BREAST

DIAGNOSIS

BENIGN FIBROCYTIC LESION

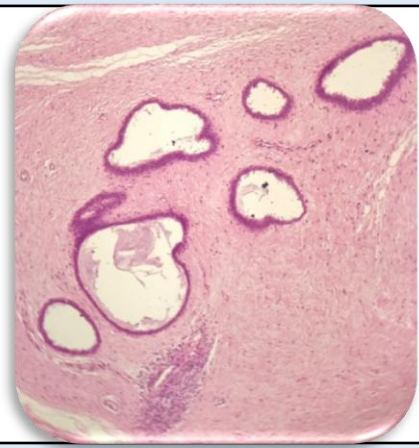

SPECIMEN
 Fibroadenoma Right Breast

GROSS
 Received 4x2.5 cm greyish white tissue piece.

Microscopy

1. Section examined shows cystically dilated ducts with cuboidal epithelium with small round nucleus surrounded by fibro collagenous tissue.
2. No granuloma seen.
3. No malignant cells seen

Note : All biopsy specimen will be stored for 15 (fifteen)days, block and slides for 5(five) years only from the time of receipt at the laboratory. No request ,for any of the above ,will be entertained after the due date.

Reference

- i) Rosai and Ackerman's Surgical Pathology.
- ii) Modern Surgical Pathology.

Gulshan Yadav, MD
Consultant Pathologist