

<b>Patient Name</b>	Mrs. PREETI	<b>Client Name</b>	Asian Diagnostic Centre, New Delhi	<b>Specimen Received</b>	02/11/2018
<b>Age/Sex</b>	26/F	<b>Client Code</b>	MolQ1300CW	<b>Specimen Type</b>	Tissue
<b>Patient ID</b>	011811020181	<b>Ref. Doctor</b>		<b>Collection Date</b>	02/11/2018
<b>Specimen ID</b>	MOLQ/B-1202/18			<b>Report Date</b>	12/11/2018

## SURGICAL PATHOLOGY REPORT

### BILATERAL TUBES

#### DIAGNOSIS

**BILATERAL TUBES CONFIRMED AND UNREMARKABLE**

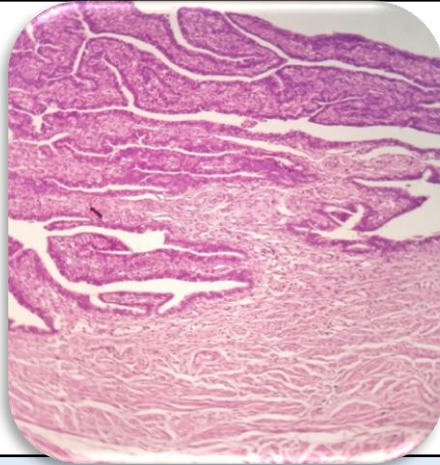

#### **SPECIMEN**

Bilateral tubes

#### **GROSS**

Received 1x0.5 cm two greyish white tissue piece in the same container.

#### **Microscopy**

Bilateral tubes confirmed and unremarkable.

**Note :** All biopsy specimen will be stored for 15 (fifteen)days, block and slides for 5(five) years only from the time of receipt at the laboratory. No request ,for any of the above, will be entertained after the due date.

#### **Reference**

- i) Rosai and Ackerman's Surgical Pathology.
- ii) Modern Surgical Pathology.

A handwritten signature in black ink, appearing to read 'Gulshan'.

**Gulshan Yadav, MD**  
Consultant Pathologist