

Patient Name	Mrs. MANIKA MANNA	Client Name	Brijanand Path Lab	Specimen Received	01/11/2018
Age/Sex	35/F			Specimen Type	Tissue
Patient ID	011811010231	Client Code	MOLQ1133CM	Collection Date	01/11/2018
Specimen ID	MOLQ/B-1200-18	Ref. Doctor		Report Date	05/11/2018

SURGICAL PATHOLOGY REPORT
OVARY AND TUBE

DIAGNOSIS

TUBAL ECTOPIC PREGNANCY.

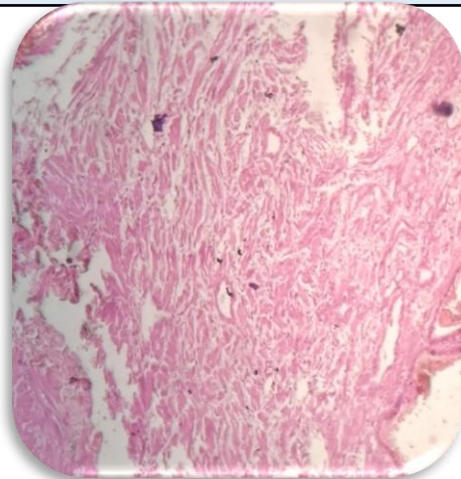

SPECIMEN

Ovary and tube

GROSSING

Received 4x2cm ovary and 1x4cm tube. Cut section shows blood clot in the tube.

Microscopy

1. Section examined from ovary shows ovarian tissue, capsule with large number of RBCs .
2. Section examined from fallopian tube shows tubal lining epithelial with blood clot.
3. No villi seen. No trophoblastic cells seen.

Note : All biopsy specimen will be stored for 15 (fifteen)days, block and slides for 5(five) years only from the time of receipt at the laboratory. No request ,for any of the above ,will be entertained after the due date.

Reference

- i) Rosai and Ackerman's Surgical Pathology.
- ii) Modern Surgical Pathology

Gulshan Yadav, MD
Consultant Pathologist