

Patient Name	Mrs. FATIMA	Client Name	Brijanand Path Lab	Specimen Received	29/10/2018
Age/Sex	27/F	Client Code	MOLQ1133CM	Specimen Type	Tissue
Patient ID	011810290319	Ref. Doctor		Collection Date	29/10/2018
Specimen ID	MOLQ/B-1184-18			Report Date	12/11/2018

SURGICAL PATHOLOGY REPORT
BASE OF 4TH METACARPAL.

DIAGNOSIS

GIANT CELL TUMOR OF BONE

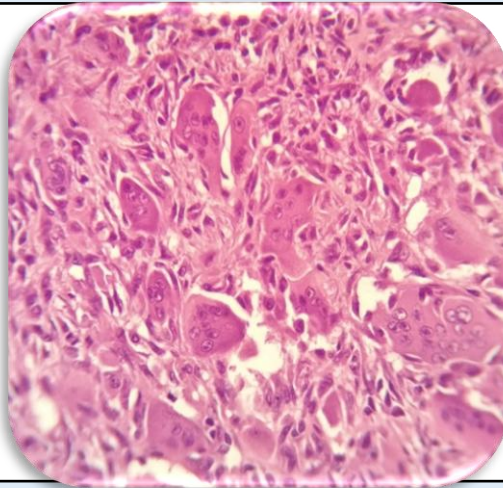

SPECIMEN

Base of 4th metacarpal.

GROSSING

Received multiple greyish white tissue piece.

Microscopy

1. Section shows presence of tumor composed of numerous multinucleated osteoclast-like giant cells in the background of mononuclear round to spindle shaped cells.
2. Reactive bone formation is seen in the tumor with formation of woven bony trabeculae.
3. Many blood vessels are seen in the stroma.
4. No significant atypia / mitotic activity is noted.

Note : All biopsy specimen will be stored for 15 (fifteen)days, block and slides for 5(five) years only from the time of receipt at the laboratory. No request ,for any of the above ,will be entertained after the due date.

Reference

- i) Rosai and Ackerman's Surgical Pathology.
- ii) Modern Surgical Pathology

Gulshan Yadav, MD
Consultant Pathologist