

Patient report

Bio-Rad DATE: 11/11/2018
D-10 TIME: 05:42 PM
S/N: #DJ4I016123 Software version: 4.20-2
Sample ID: 10390790
Injection date 11/11/2018 04:57 PM
Injection #: 35 Method: HbA1c
Rack #: --- Rack position: 4

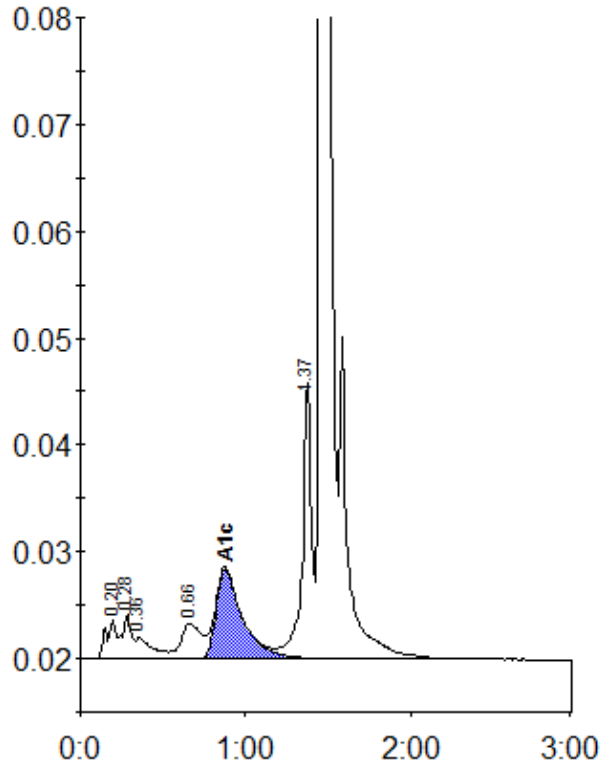

Peak table - ID: 10390790

| Peak | R.time | Height | Area | Area % |
|-------------|---------|--------|---------|--------|
| A1a | 0.20 | 3755 | 18979 | 1.3 |
| A1b | 0.28 | 4171 | 13549 | 0.9 |
| Unknown | 0.36 | 1985 | 13918 | 0.9 |
| LA1c/CHb-1 | 0.66 | 3342 | 28627 | 1.9 |
| A1c | 0.88 | 8439 | 93155 | 8.5 |
| P3 | 1.37 | 25943 | 100813 | 6.7 |
| A0 | 1.46 | 395000 | 1225682 | 82.0 |
| Total Area: | 1494723 | | | |

| Concentration: | % |
|----------------|-----|
| A1c | 8.5 |