

Patient report

Bio-Rad DATE: 11/06/2018
D-10 TIME: 02:34 PM
S/N: #DJ4I016123 Software version: 4.20-2
Sample ID: 10349942
Injection date 11/06/2018 01:45 PM
Injection #: 9 Method: HbA1c
Rack #: --- Rack position: 7

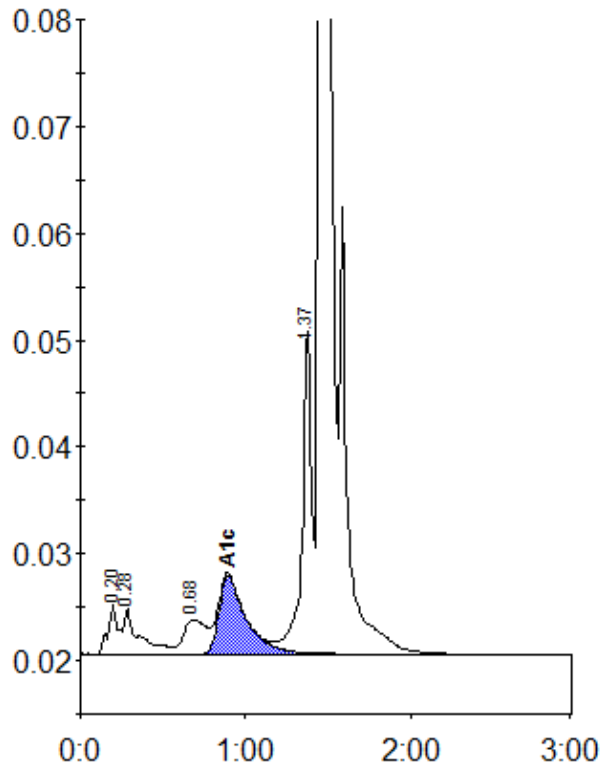

Peak table - ID: 10349942

| Peak | R.time | Height | Area | Area % |
|-------------|---------|--------|---------|--------|
| A1a | 0.20 | 4601 | 20451 | 1.0 |
| A1b | 0.28 | 4325 | 26670 | 1.3 |
| LA1c/CHb-1 | 0.68 | 3251 | 30909 | 1.5 |
| A1c | 0.89 | 7364 | 84072 | 5.7 |
| P3 | 1.37 | 30418 | 118377 | 5.8 |
| A0 | 1.45 | 544702 | 1751846 | 86.2 |
| Total Area: | 2032324 | | | |

| | |
|----------------|-----|
| Concentration: | % |
| A1c | 5.7 |