

Patient report

Bio-Rad DATE: 11/05/2018
D-10 TIME: 03:45 PM
S/N: #DJ4I016123 Software version: 4.20-2
Sample ID: 10352814
Injection date 11/05/2018 03:28 PM
Injection #: 6 Method: HbA1c
Rack #: --- Rack position: 6

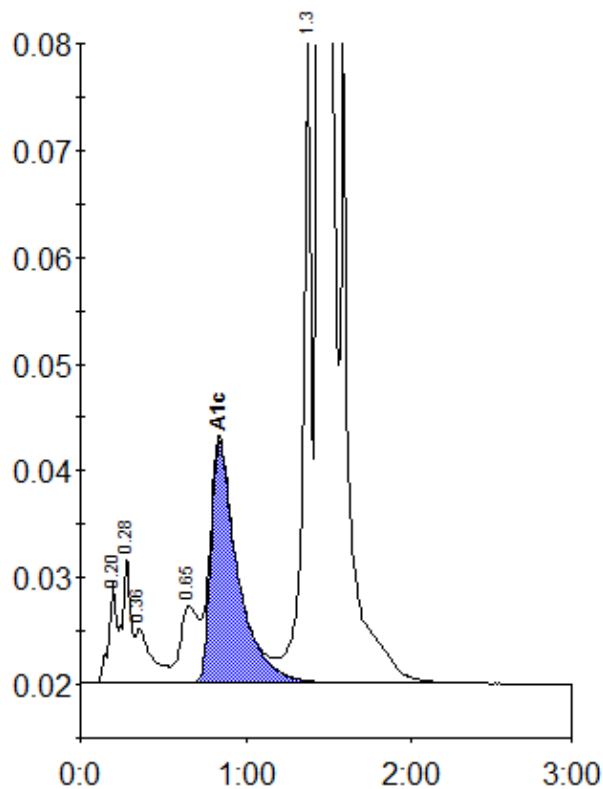

Peak table - ID: 10352814

Peak	R.time	Height	Area	Area %
A1a	0.20	9367	30494	0.9
A1b	0.28	11919	44006	1.2
Unknown	0.36	5160	34837	1.0
LA1c/CHb-1	0.65	7195	55381	1.6
A1c	0.84	22693	257543	9.4
P3	1.37	61327	217958	6.2
A0	1.44	816322	2881149	81.8
Total Area:		3521369		

Concentration:	%
A1c	9.4