

Patient report

Bio-Rad DATE: 11/04/2018
 D-10 TIME: 07:24 PM
 S/N: #DC2K755917 Software version: 4.30-2
 Sample ID: 10384145
 Injection date 11/04/2018 06:43 PM
 Injection #: 1 Method: HbA2/F
 Rack #: --- Rack position: 1

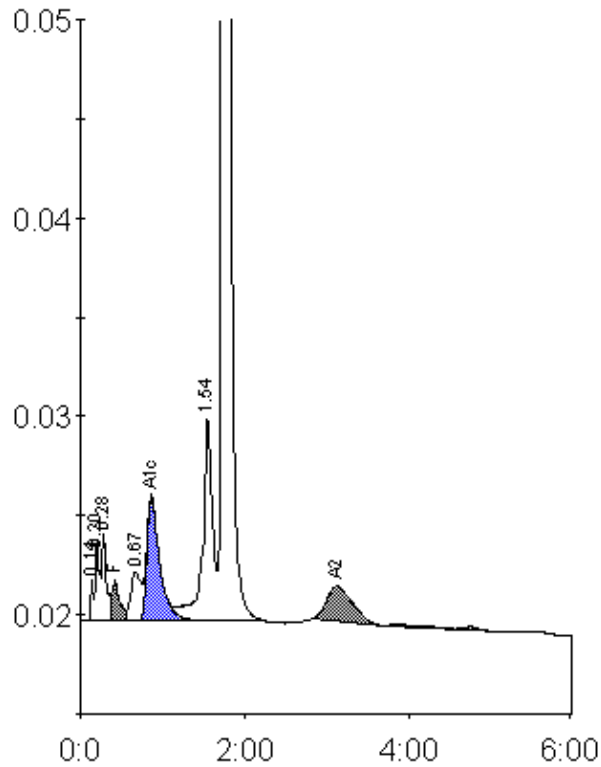

Peak table - ID: 10384145

| Peak | R.time | Height | Area | Area % |
|-------------|--------|---------|---------|---------|
| Unknown | 0.14 | 2104 | 4287 | 0.3 |
| A1a | 0.20 | 3966 | 14890 | 1.0 |
| A1b | 0.28 | 4463 | 15833 | 1.0 |
| F | 0.42 | 2008 | 13517 | < 0.8 * |
| LA1c/CHb-1 | 0.67 | 2479 | 20598 | 1.3 |
| A1c | 0.87 | 6222 | 66361 | 5.8 |
| P3 | 1.54 | 10135 | 86939 | 5.6 |
| A0 | 1.73 | 310641 | 1296513 | 83.2 |
| A2 | 3.11 | 1758 | 38620 | 2.8 |
| Total Area: | | 1557558 | | |

| Concentration: | % |
|----------------|---------|
| F | < 0.8 * |
| A1c | 5.8 |
| A2 | 2.8 |