

Patient Name	Mrs. MAYA DEVI	Client Name	Pushpanjali Hospital (Rewari)	Specimen Received	01/11/2018
Age/Sex	33/F	Client Code	MolQ1789CM	Specimen Type	Tissue
Patient ID	011811010299	Ref. Doctor	DR KULDEEP	Collection Date	01/11/2018
Specimen ID	MOLQ/B-1198-18			Report Date	03/11/2018

SURGICAL PATHOLOGY REPORT

GALL BLADDER.

DIAGNOSIS

CHOLECYSTITIS AND CHOLELITHIASIS.

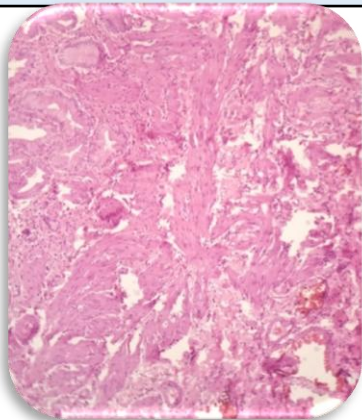

SPECIMEN

Gall Bladder.

GROSS

Received 5.3 x 2.1 cm long gall bladder. Cut section shows tiny stones.

Microscopy

1. Section examined shows ulcerative mucosa and rokitansky aschoff sinus with fibrocollagenous tissue and inflammatory cells.

Note : All biopsy specimen will be stored for 15 (fifteen)days, block and slides for 5(five) years only from the time of receipt at the laboratory. No request ,for any of the above ,will be entertained after the due date.

Reference

- i) Rosai and Ackerman's Surgical Pathology.
- ii) Modern Surgical Pathology.

A handwritten signature in black ink, appearing to read 'Gulshan', written over a light blue rectangular background.

**Gulshan Yadav, MD
Consultant Pathologist**